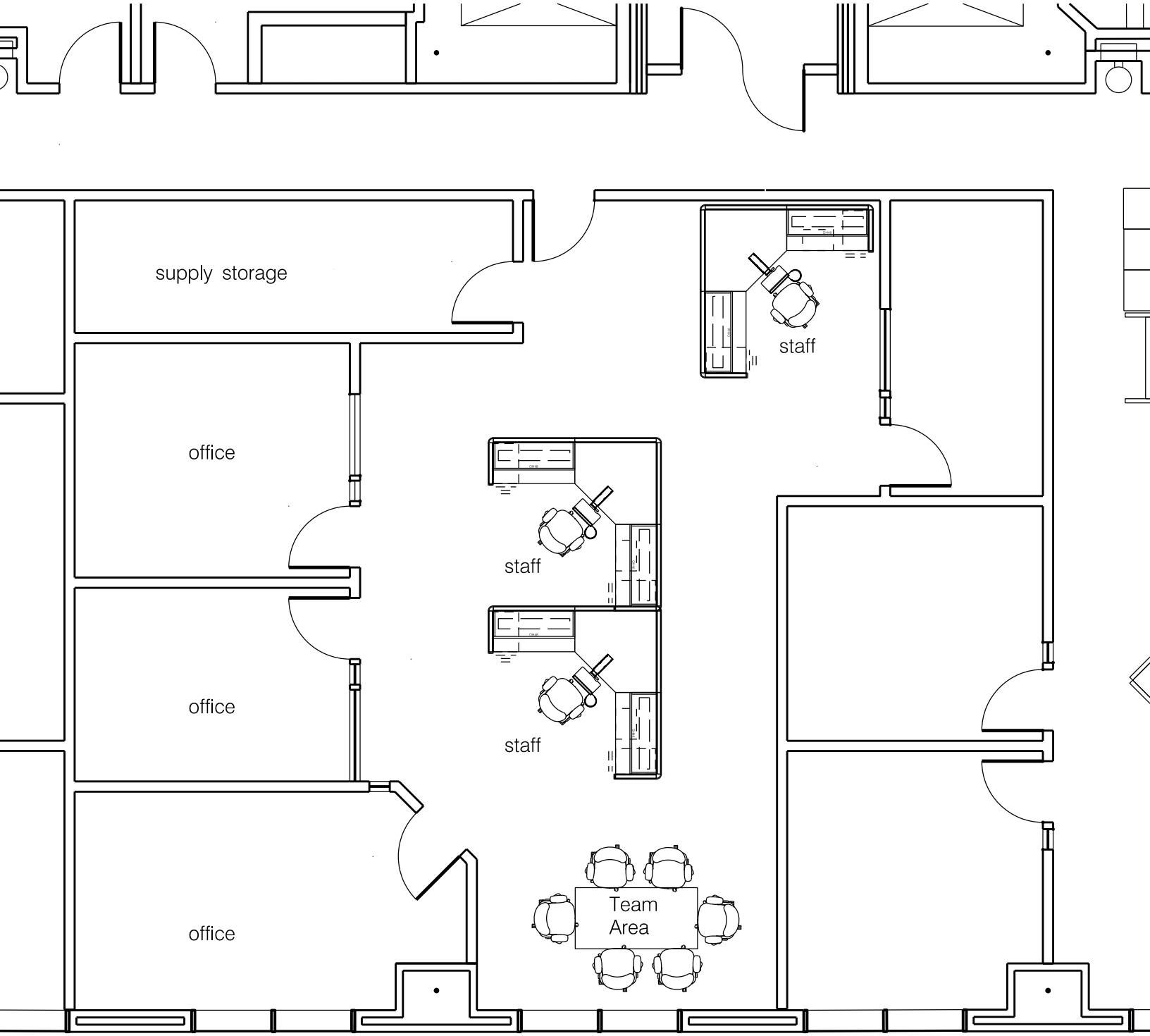

24TH FLOOR EXISTING SUITE
POSSIBLE STATION LAYOUT